

The 87th Annual Craftsmen's Fair

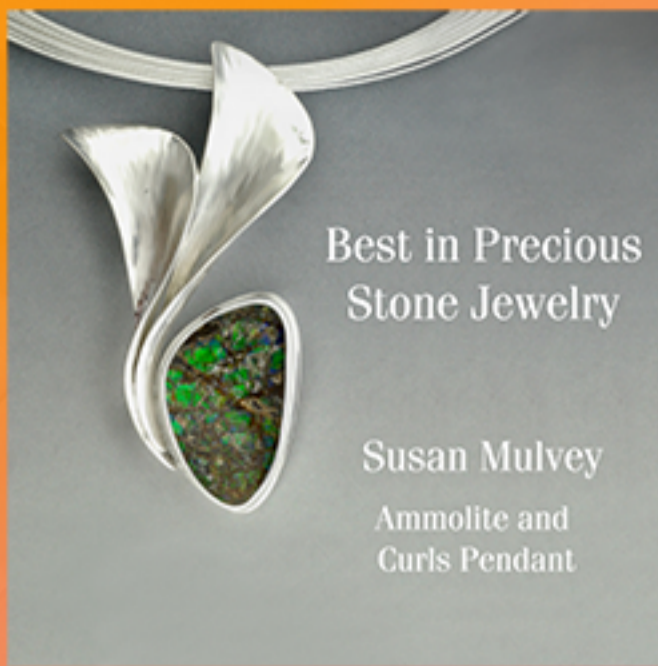

Art, Craft & Design Awards

League of NH Craftsmen Headquarters
49 South Main Street | Suite 100 | Concord, NH 03301



Best in Precious
Stone Jewelry

Susan Mulvey
Ammolite and
Curls Pendant

Sponsored by
Deb Coffin



Innovation Award

Diane Louise Paul
School of Happy Mr. Fish's

Sponsored by
Deb Coffin



Best in Wood Furniture

Peter Maynard
New World Server Console

Sponsored by
Guild of NH Woodworkers

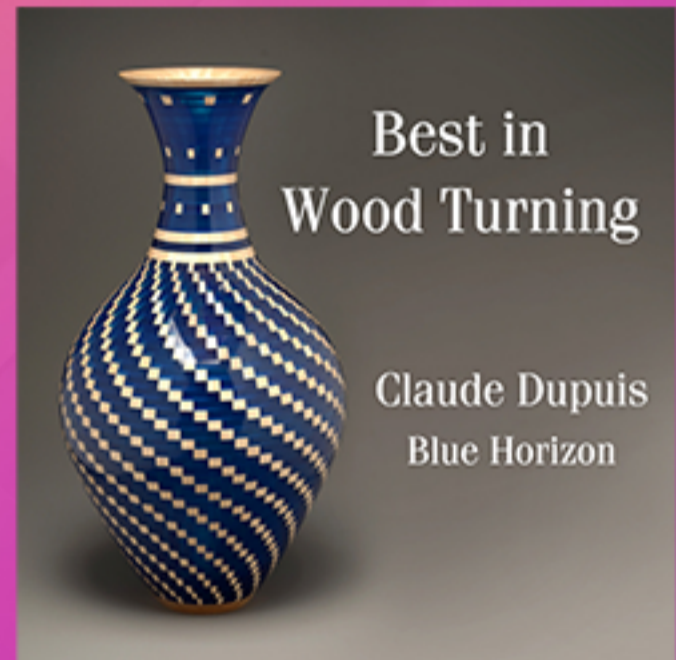

Best in
Wood Turning

Claude Dupuis
Blue Horizon

Sponsored by
Guild of NH Woodworkers

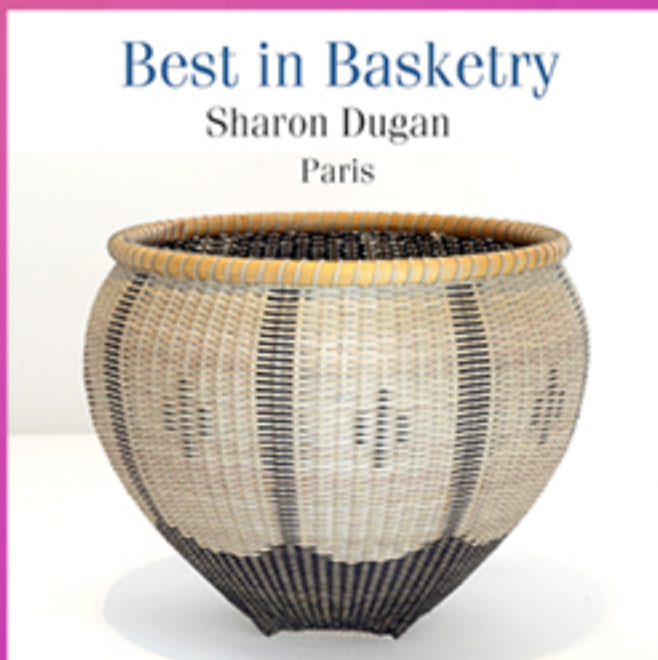

Best in Basketry
Sharon Dugan
Paris

Sponsored by
Susie Lowe-Stockwell

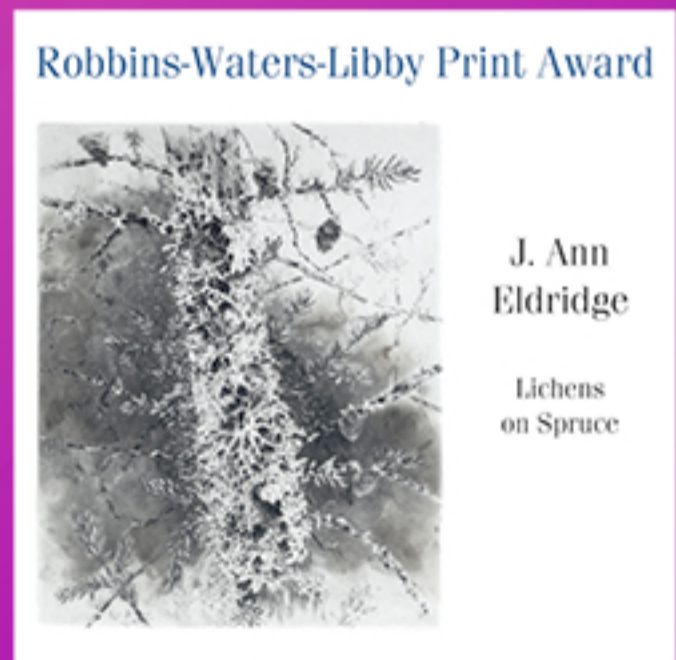

Robbins-Waters-Libby Print Award

J. Ann
Eldridge

Lichens
on Spruce

Sponsored by
An Anonymous Donor

Eleanor "Tin" Bacon Metal Jewelry Award

Tom McGurrin

Windows 1.0



Sponsored by
John & Karen Sanders

Best in Precious Jewelry

Orin Pacht

Tree of Life



In Memory of
Sue Williamson & Joe Goodnough
by **Jill & John Schiffman**

**Best in
Wearable
Fiber**

Kate Kilgus

Handwoven Alpaca
and Silk Wrap



In Memory of
Sue Williamson & Joe Goodnough
by **Jill & John Schiffman**

Joe Tucker Metal Award

Paulette Werger

Appetizer Set 2020



In Memory of **Norman Stevens**
by **Nora Stevens**

Stevens Glass Award

Jocelyn Brown

Raven Trio



In Memory of **Norman Stevens**
by **Nora Stevens**

Best in Weaving

Erica Pfister

Krokbragd Rug #1

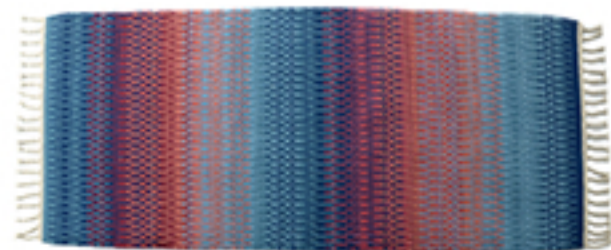

Sponsored by
Harrisville Designs

Best in Sculptural Ceramics

Wendy Jackson
Shifting Through Trees #55



Sponsored by
NH Potters Guild

Best in Functional Ceramics



Naomi Lindenfeld
New Growth

Sponsored by
NH Potters Guild

Best in Non-Precious Jewelry

Ritvaliisa Ojanen
White Flower Lei Bracelet



Sponsored by
Alice DeSouza

Best in Mixed Media

Kathleen Dustin
Alone Together



Sponsored by
North Country Studio Workshops



Edith Grodin
Best in
Decorative Fiber

Sandra Grant
White Egret

Sponsored by
An Anonymous Donor

Best in Art Craft & Design

Alan Carruth
Harlequin Fiddle



Sponsored by
Davis & Towle Insurance Group

Our Sponsors

Deb Coffin, Davis & Towle Insurance Group, Alice DeSouza, Guild of NH Woodworkers, Harrisville Designs, Susie Lowe-Stockwell, North Country Studio Workshops, NH Potters Guild, John & Karen Sanders, Jill & John Schiffman, and Nora Stevens. We appreciate the support of all our donors including those who wish to remain Anonymous.

Exhibition Participants

Nancy E. Adams, Arthur Anderson, Jane Balshaw, Stephen C. Barlow, Misty Batchelder, Peter Bloch, Jocelyn Brown, Sarah Burns, Alan Carruth, Loring Cheney, Tarja Cockell, Cherie DeAugustinis, Sharon Dugan, Heidi Edwards Dunn, Claude Dupuis, Dan Dustin, Kathleen Dustin, Victoria Elbroch, J. Ann Eldridge, Cynthia Ellis, Deb Fairchild, Sheilagh Flynn, Angie Follensbee-Hall, Sandra Grant, Catherine Green, Andy Hampton, Kathy Hanson, Lynn Haust, Wendy Jackson, Al Jaeger, Elise & Payne Junker, Kate Kilgus, Denise Kirk, Michele Lee, Naomi Lindenfeld, Sarah Lynn, Laurel MacDuffie, Linda Mahoney, Peter Maynard, Tom McGurrin, Melissa McKeagney, Barbara McLaughlin, Jim McLaughlin, Cheryl Miller, Susan Mulvey, Roger Myers, Ritvaliisa Ojanen, Irina Okula, Orin Pacht, Gabriel Parker, Diane Louise Paul, Ann Peck, Grace Pejouhy & Evan Williams, Erica Pfister, Suzanne Pretty, Wen Redmond, Maureen Redmond-Scura, Adele Sanborn, Marcy Schepker, Linda Sorensen, Peggy Thrasher, James S. Tovey, Connie Turin, Lars Turin, Carol Van Loon, Lauren vonDuyke-Dadmun, Paulette J. Werger, Richard Wetterer and Donna Zils Banfield.

Our thanks also to the members of the League's Exhibition Gallery and Museum Committee who installed the Art, Craft & Design Exhibition at League Headquarters: Norman Babineau (Chair), Claude Dupuis, Kathleen Dustin, Catherine Green, Inge Eddy, Lauren vonDuyke-Dadmun and Kenneth Fairchild.

THANK YOU